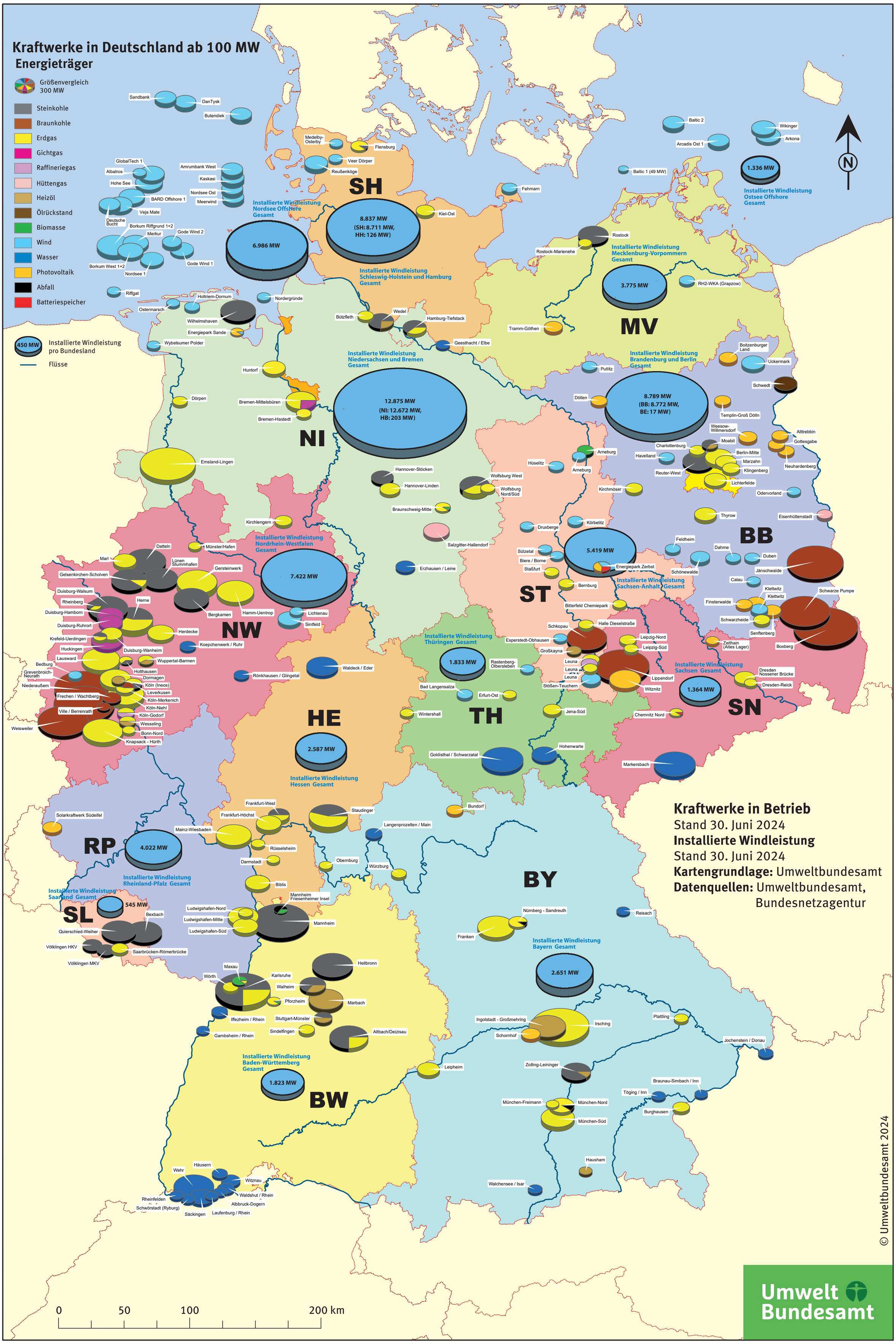# Kraftwerke und Windleistung in Deutschland